

1267 DORVAL DRIVE UNIT 15, OAKVILLE

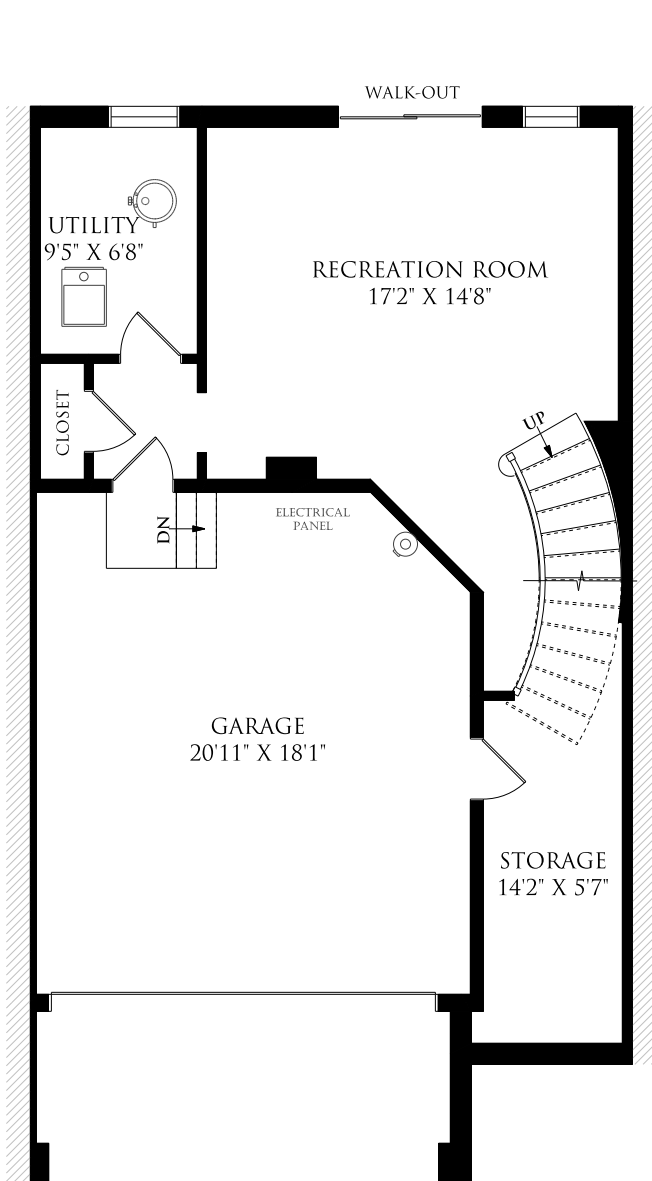

GROUND LEVEL
575 SQUARE FEET

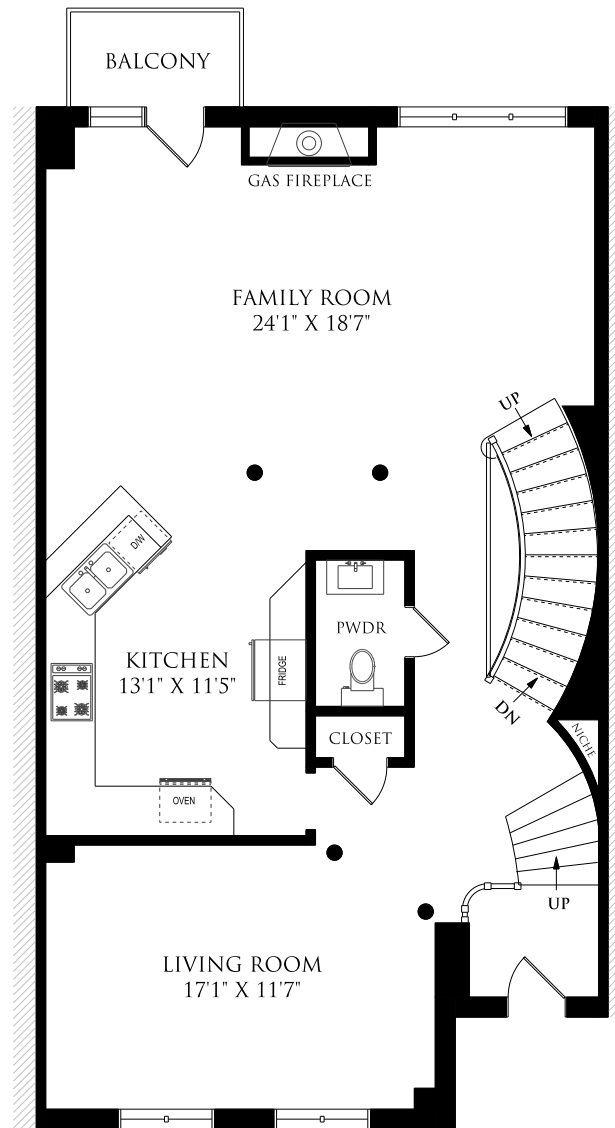

MAIN FLOOR
1092 SQUARE FEET

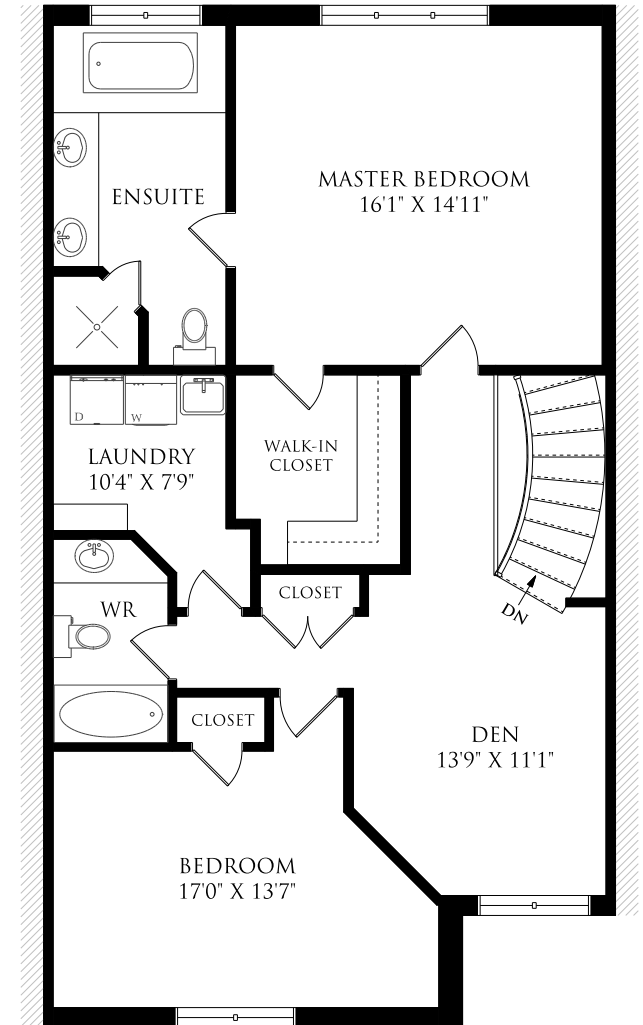

SECOND FLOOR
1092 SQUARE FEET

May 13, 2016

Note: Although measurements and area believed to be accurate they should be considered approximate. This drawing was prepared by Plans4U for the sole benefit and use by the client. No third party may rely on this drawing without the receipt of reliance letter from Plans4U