

50 OLD MILL ROAD, OAKVILLE

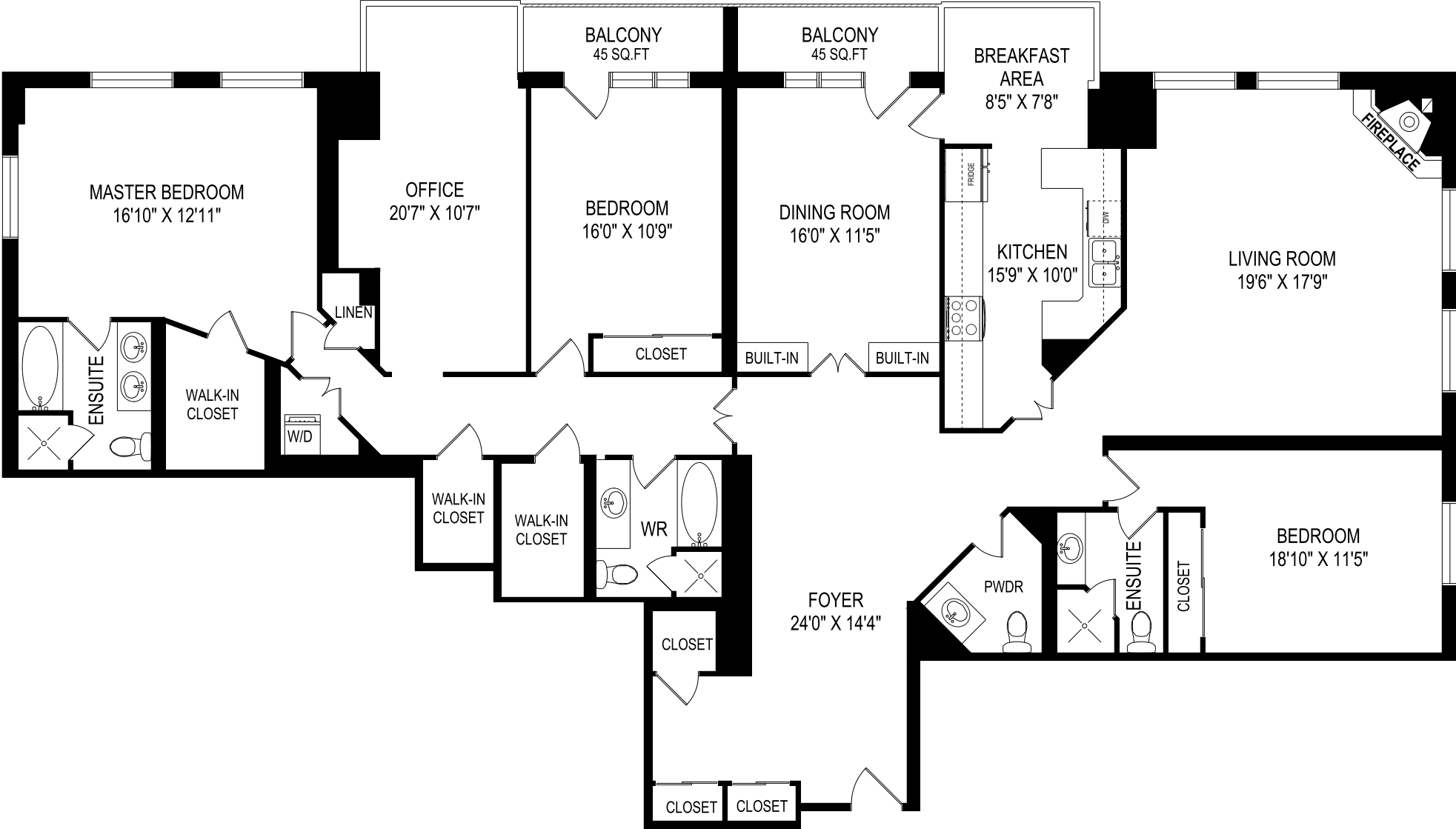

UNIT 503
APPROX 2630 SQUARE FEET

AREA CALCULATED TO THE OUTSIDE FACE
 OF THE PERIMETER WALLS

May 16, 2018
 Note: Although measurements and area believed to be accurate they should be considered approximate. This drawing was prepared by Plans4U for the sole benefit and use by the client. No third party may rely on this drawing without the receipt of reliance letter from Plans4U